

2016-2020

ABERDEEN CITY & ABERDEENSHIRE

ADMINISTRATION

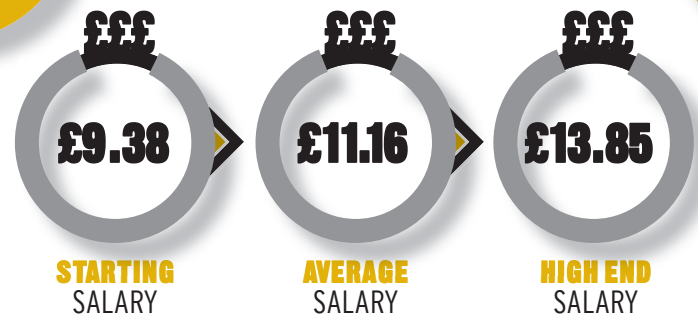
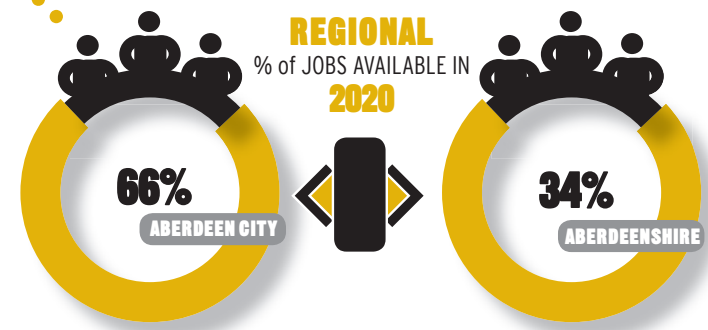
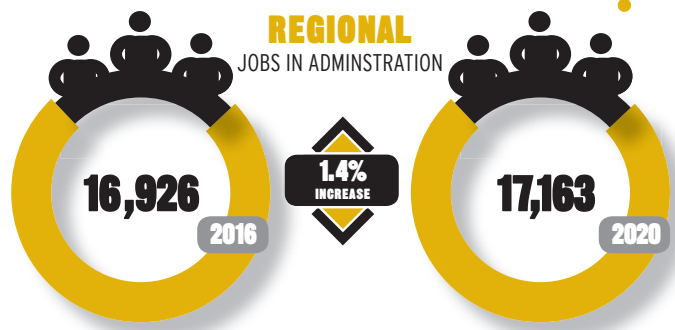
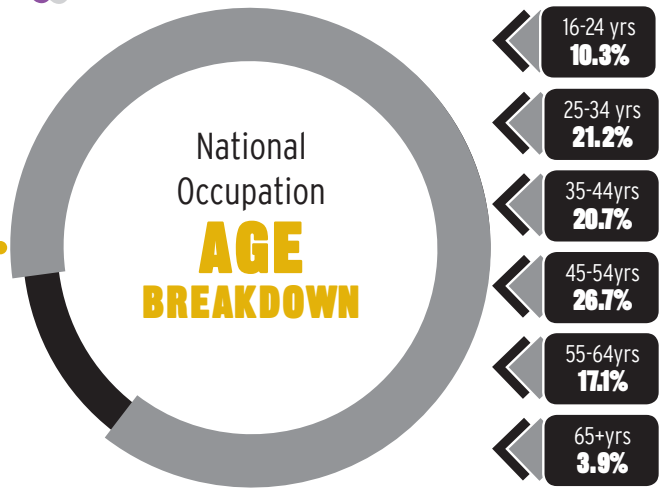
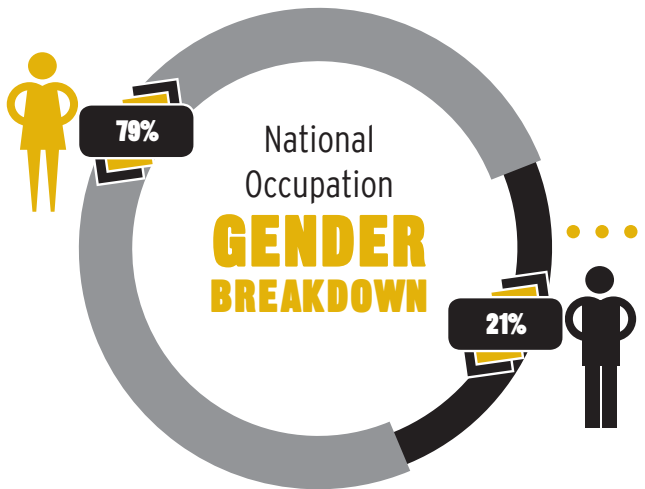

The highest number of job openings is projected to be in **GENERAL ADMINISTRATION ROLES**, as well as in work as **PERSONAL ASSISTANTS, SECRETARIAL WORK** and in **OFFICE MANAGEMENT**.

(All data from EMSI Analyst, based on relevant occupations)